

SITE PLAN SHOWING FLAT- 3D OF THIRD FLOOR AT SOUTH-EAST CORNER OF G+IV STORIED BUILDING OF SHIVAM REAL ESTATE & CONSTRUCTION COMPANY (PROPRIETOR : TARAK NATH SAROJ) AT MOUZA-RAMBHADRA BATI, TOUZI NO.- 223, R.S. & L.R. DAG NO.- 339, R.S. NO.- 60, R.S. KHATIAN NO.- 64, J.L. NO.-7, WARD NO.- 22, HOLDING NO.- 31 AT PURBAPALLY, P.S.-KHARDAH, UNDER PANIHATI MUNICIPALITY, DIST-24PGS(N).

<p>AREA STATEMENT : COVERED AREA (INCLUDING LIFT+ STAIRCASE)- 633 SFT. (M/L) TOTAL SUPER BUILT-UP AREA - 760 SFT. (M/L)</p>	<p>THIRD FLOOR PLAN SCALE-1:100</p>
--	---

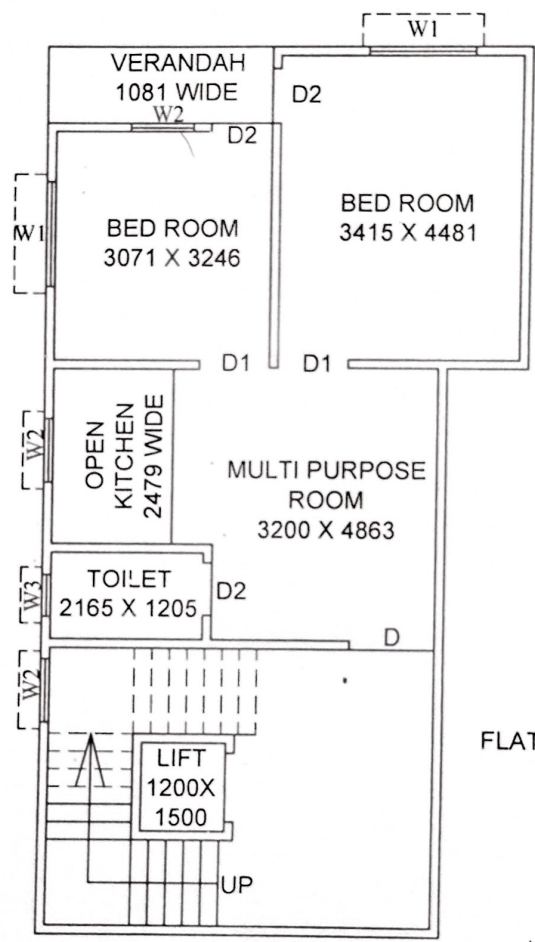

FLAT NO. 3C

FLAT NO. 3A

FLAT NO. 3B *Sunipa Debnath*
 23.08.2022
SUNIPA DEBNATH ENTERPRISE
 Prop: SUNIPA DEBNATH
 Plan Maker, Estimator, Surveyor
 & Civil Contractor
 Under Panihati Municipality
 Milangarh, Kol-700113
 Licence No - 20031123898
 Dt. - 08/08/2022
 SIGNATURE OF ENGINEER
 MODERN CONSULTANCY SERVICES
 PROPRIETOR- SAGNIK KANJILAL (B.Tech.)

SIGNATURE OF DEVELOPER / VENDOR

SIGNATURE OF PURCHASER(S)